Richmond Record-Herald

VOL. XXV—FIFTEENTH YEAR | RICHMOND, CONTRA COSTA COUNTY, CAL.—MONDAY, AUGUST 14, 1916. | NUMBER 11.

ZEB KNOTT MAY GO FREE

DEMURRER IS SUSTAINED IN KNOTT CASE AT MARTINEZ

(Special to Record-Herald)

MARTINEZ, August 14.—Supervisor Zeb Knott of Richmond may soon be freed of bribery charges pending against him.

Superior Judge A. B. McKenzie today sustained the demurrer to the two indictments preferred against Knott by the Loveridge grand jury. In sustaining the demurrer Judge McKenzie gave District Attorney T. D. Johnston until Monday in which to make an amendment to his complaint.

Knott was indicted on two counts by the grand jury following charges made by owners of the Panama-Pacific roadhouse at Stege. The men allege that they paid Knott approximately $200 in an effort to secure a new license.

CLIFF DWELLERS IN BARBECUE AT POINT SAN PABLO BEACH

A barbecue and outing was enjoyed by thirty people, members of the Cliff Dwellers club at Point San Pablo beach yesterday. The trip was made to the camping grounds in autos and four horse wagons.

Those in the party were Al. Mason and wife, Charles Gilmore, wife and children, W. H. Esniart and wife of Oakland, Fred Spiersch and wife, Richard Spiersch and wife, Harland Graham and mother of Fruitvale, Roy Erickson, Harry Hanes, Harry Marlan, Robert Dorman, Harry Fenton, J. M. Bowes of Oakland, Mrs. Green and children of Sacramento, Miss Estella Powell of Sacramento, Mrs. Evart of Sacramento, Mrs. H. Dixon of Haywards and Mrs. E. Harris and two children of Yuba City.

ON TRIP

Walter Pichford popular Santa Fe clerk left last evening for a months' vacation in the northern part of the state.

110

DAYS HAVE PASSED AND THE PUBLIC IS AWAITING THE LONG PROMISED RED LIGHT CLEAN UP BY THE DISTRICT ATTORNEY'S OFFICE.

THE PUBLIC WELFARE LEAGUE TODAY SECURED A TEMPORARY INJUNCTION AGAINST JEAN MARTIN'S "WHITE HOUSE." JEAN DID NOT EVEN APPEAR IN COURT.

BUT THIS WAS NOT DONE BY THE DISTRICT ATTORNEY'S OFFICE.

WHY?

MAN LEAPS FROM AUTO; SAVES LIFE

Jumping from his auto which had stopped in the path of a Santa Fe train at Stege last evening is all that saved the life of Walter Thomas, superintendent of the San Francisco Sulphur company. Thomas' machine was totally demolished.

Engine trouble is thought to have been responsible for the accident.

PLUMBING INSPECTOR ISSUES TWO PERMITS

Two permits were issued by Plumbing Inspector Fred Krieg today in the absence of Building Inspector Bert Wierda, who is on a vacation. They are Harry Adkison, alterations on Macdonald avenue between Third and Fourth streets on Macdonald avenue and H. Kovick, a cottage on the south side of Boken avenue for $600.

BABY, CONVULSION VICTIM, IS BURIED

Little Ruth Claire Dooling, 19-months-old, who died from convulsions, was buried in Sunset View cemetery this morning. The little girl was the only daughter of Mrs. Reta Dooling a teacher at the Washington grammar school. The funeral was held from the undertaking parlors of A. A. Barber & Company on Fourth street.

OFFICES FOR RENT

Rates Reasonable

Furnace Heat

Light and Water

Superior Janitor Service

FIRST NATIONAL BANK

Sixth and Macdonald.

COUNCIL TO BE REPRESENTED AT BRIDGE MEETING

The city council at its meeting tonight will apoint three of its members, who with City Attorney D. J. Hall, will attend the meeting relative to the $20,000,000 bay bridge in San Francisco tomorrow.

Colonel Thomas E. Rees, government engineer for this district will be in charge of the meeting.

OIL PIPE ON FIRE; WOMAN RINGS ALARM

A blazing oil pipe in the basement of the Yager apartments, Sixteenth street and Macdonald avenue called out the fire department at an early hour last evening. The alarm was turned in by Miss Gladys Pond a roomer at the apartment house, who noticed smoke rising at the rear of the building.

No loss is reported.

BOARD AWAITS RETURN OF ONE MEMBER ON TRIP

Fourteen newly elected freeholders of this city are anxiously awaiting the return of Fred M. Neville, Standard Oil official from Los Angeles before starting work on a new city charter. Neville is the only one who has not as yet qualified. Immediately upon his return which is expected this week the board of freeholders will set an early meeting for the election of its chairman.

GUILD WILL TENDER OFFICER RECEPTION

The Ladies of Trinity Guild have postponed their regular weekly meeting from Tuesday to Wednesday afternoon of this week. In the evening the guild will tender W. D. Baker, Sunday-school superintendent at the Trinity Episcopal church and his bride a reception.

MOTHER JENEL BAND GIVES FAREWELL PARTY

The Mother Jenel Band gave a farewell party of Genavieve Harris, one of the members at the home of Alma Larrabee, 840 Sixth street Saturday evening. Those present were, Mrs. Larrabee, Alma Larrabee, Mrs. Harris,, Genavieve Harris, Mrs. Andrews, Laverna Andrews, Mrs. Mitchell, Ruth Rhodes, Myrtle Rhordes, Winifred Gambe, Bernice Mills, Gladys Mattox, Elaine Oliver, Harriett Alexander, Maxine Duncan, Viola Zecher, Stanley Zecher, Olive Crampton and Mildred McCormick.

ATTORNEY HOME FROM TRIP TO LAKE TAHOE

Attorney Clare D. Horner, returned from Lake Tahoe yesterday with his wife, daughter, brother, Eric, and parents, Mr. and Mrs. I. C. Horner. The party made the trip to the lake to bring home Mrs. Horner and her daughter, who had been enjoying a short vacation there.

POSTPONE PARTY

The committee arranging the whist party for Our Lady of Mercy Catholic church which was to have been held in the Colonial hotel tonight announces that it has been indefinitely postponed.

COL. THOMAS REES, who will preside at the meeting in San Francisco tomorrow relative to the $20,000,000 bay bridge.

JOE TURNER TO HAVE TRIAL IN COURT AUG. 19

"Commodore" Joseph Turner, occupying a cell at the county jail for having shot Police Sergeant Elijah Jennings, will have his preliminary hearing before Police Judge Hiram Jacobs August 19th.

Jennings, who is recovering from the shooting at the Lane hospital in San Francisco is expected to leave that place sometime this week.

RATS GOING FAST ACCORDING TO DR. BLAKE IN REPORT

Richmond's rats are fast diminishing according to City Health Commissioner C. R. Blake. Blake filed his weekly report with Deputy City Clerk John Deadrich this morning showing 118 rats to have been killed during the past week. The total number killed up to the present time is 684.

EXPERT FINDS CITY BOOKS TO BE CORRECT

Expert Accountant J. O. Ford engaged in auditing the books of the various city officials filed a report with the city clerk today stating everything to be correct. Ford's experting of the books is for the past year.

PRESIDENT MAY STOP R.R. STRIKE MOVEMENT

WASHINGTON, August 14.—President Wilson conferred with the representatives of the railroads in his efforts to avert a strike from 10:20 a. m. today until 11:55 o'clock. He then notified the railroad officials that he would receive them at 3 o'clock this afternoon.

TUGS LEAVE TO MEET FOREIGN SUBMARINE

NEW LONDON, Conn., August 14.—Two tugs today were sent out to meet a foreign submarine following a marine lookout's report that a diver, slightly awash, was approaching Fischer's Island. It is believed the vessel is the Bremen, the German commercial submersible.

ANTIOCH MAN HURT IN S. F.

(Special to Record-Herald)

SAN FRANCISCO, August 14.—F. D. Armstrong of Antioch was not in an accident yesterday, but fell victim to the crank handle of his machine, which flew back and struck him, breaking his arm as he was "cranking up" his auto in front of 444 Golden Gate avenue.

1000 COLOR SHADE PLANT ERECTED BY CHEMICAL CO.

On every hand in Richmond one hears daily about factory extensions and enlargements that are adding materially to the payroll and prosperity of this city.

Superintendent F. A. Carlson of the Stauffer Chemical works in the Stege section of the city is erecting a large two story brick addition to the color plant of this factory. Few people know that this Stauffer Richmond plant manufactures all the coloring material used by the paint manufacturers of this coast. Nearly 1000 shades are turned. The addition being made to the color plant will result in another forty men being employed. Superintendent Carlson of the works is a busy man with the various manufacturing departments under his guidance and he has one of the model industrial establishments of the coast.

The new carbon manufacturing plant that is being erected in Richmond by the H. W. Hutton company is shaping up rapidly. The frame work for the corrugated factory building near the Irwin & Lewis planing mills is up. The big kiln of the Richmond Pottery works is to be used as part of the equipment in the earlier stages of the manufacturing venture.

The carbon industry has become a proven success in Richmond. The plant of the Charles L. Kiewart company at Chanslor avenue and Twenty-third street has become one of the best known manufacturing companies about the bay.

$35,000 IN STREET PLANS FOR COUNCIL

City Engineer Chapman will submit plans and specifications for $35,000 in street work to the city council tonight. They include plans for a lateral sewer in the Bay Shore tract, improvement of Forty-seventh street from Potrero street to the Southern Pacific tracks and the improvement of Fifteenth street.

LOCAL TEACHER RECEIVES HIGH SCHOOL AWARD

(Special to Record-Herald)

MARTINEZ, August 14.—Two Richmond teachers were granted certificates by the county board of education at its meeting here Saturday. Miss Theresa Burtscher, a grammar school teacher was given a high school certificate as was Mrs. Louise Robinson, singing instructor at the Richmond schools. Other certificates granted follow:

Kindergarten—Aldah Cusack.

High School—Edna G. Babcock, Mildred Elvira Norcross, Alpha Duncan, Hazel Breneman, Mrs. Louise McKee Robinson, Theresa Burtscher, and Geraldine Flynn.

Grammar School—M. Riba Mulchy, Ethel Kane, Alice A. Hamilton, Helene E. Bonslett, Viola V. Lynch, William H. Boyd, Reta Bounds, Minnie A. Knight, Mellie McKinley, Astrid Olsen, Kathryn Nuttall, Irene Metherall, Jean Bartholomew, Violet Adeline Lockard.

Life Diploma—Edna A. Schultz.

SAN PABLO AVENUE ROAD WORK STARTED

Rapid progress is being made by the Blanchard-Brown company in the improvement of the state highway contract on San Pablo avenue. Three blocks northerly from the county line have already been prepared for paving, while excavation for a sewer and gas main extend several blocks further along.

BABY PARALYSIS IS RAGING IN MONTANA

BILLINGS, Mont., August 14.—The fourth death from infantile paralysis in Billings was recorded today when an infant brought here from Chicago two weeks ago to escape from the disease, died after only a day's illness.

Dr. Lansea of the United States public health service, arrived here from Butte today to co-operate with the state board of health in combatting the disease.

The total number of cases in Billings so far reported number thirteen.

48 TONS OF STEEL HERE FOR NEW BATTLESHIP

Forty-eight tons of steel fittings for the new super-dreadnaught battleship California under construction at the Mare Island navy yard was unloaded at Ferry Point today. The shipment is the sixth of its kind to be discharged at the Santa Fe wharves in the past thirty days.

MAN BREAKS HEAD IN 20 FOOT PLUNGE

Garibaldi Martinez, a laborer employed by the Healy-Tibbetts Construction company, had his skull fractured and three ribs broken in a 20 foot fall yesterday. He was passing timbers on a scaffold platform when he lost his balance and fell.

Dr. C. L. Abbott trephined the man's skull last night in an effort to save his life. He is reported unconcious today.

GUNS FOR SALUTE APPROVED BY BOARD

Secretary J. A. Long of the Richmond chamber of commerce filed a communication with the city clerk today endorsing the proposition of the local post, G. A. R., for two cannons for patriotic celebrations.

FIRST BOMB PHOTOS AT RICHMOND TONIGHT

First pictures of the San Francisco bomb disaster in which eight were killed and forty-seven hurt will be shown at the Richmond theater tonight. The pictures were taken by a staff photographer for the International Film service, who happened to be at the scene of the explosion.

SUES FOR RENT

E. M. Tilden has filed suit in the justice court against Mrs. Grace Richardson for rent alleged due from a lease on the telephone building on Fourth street. Tilden claims $175 is [illegible] him.

WHITE HOUSE IS CLOSED BY AN INJUNCTION ISSUED TODAY

(Special to Record-Herald)

MARTINEZ, August 14.—Superior Judge A. B. McKenzie at 10 o'clock this morning granted a temporary injunction closing the notorious "White House" of Jean Martin at Richmond. The granting of the injunction followed a hearing set for this morning by Superior Judge R. H. Latimer on a complaint filed against the Martin woman by Humane Officer D. W. Calfee. The complaint charges a violation of the redlight abatement act.

Neither Jean Martin nor anyone representing her appeared in court for the hearing.

The Martin woman has until August 21st in which to file an answer to the temporary injunction issue today failing in which a permanent injunction will be sought for closing up the place.

OAKLAND MAYOR IS GUEST HERE TODAY OF O. R. LUDEWIG

Mayor John L. Davie of Oakland was the guest of City Councilman O. R. Ludewig today on an inspection trip of this city. Mayor Davie came as far as the Contra Costa line to view the improvement of San Pablo avenue and wishing to see Richmond of which he has heard much about visited with Ludewig.

Mayor Davie was very favorably impressed with this city and gave much praise to the new municipal wharf.

FIRST RAIN FALLS EARLY LAST NIGHT

Richmond experienced her first heavy rain of the season last night. The first shower commenced shortly after 9 o'clock and gradually became heavier up to midnight. The rain lasted for five hours.

20 KILLED IN POWDER MAGAZINE EXPLOSION

CURACAU, Dutch West Indies, July 30.—Details have reached here of the disaster July 27th in the fortress of La Vigia, at the Venezuelan seaport of La Guayra, causing the death of about 20 persons. The powder magazine in the fort about La Guayra blew up and a shower of masonry debris and artillery shells fell all about.

TWO IN POLICE COURT TODAY

John Jessup and J. Gallagher were fined $5 apiece for drunkenness in the police court today.

Keep Out the Flies

ADJUSTABLE WINDOW SCREENS	25¢ EACH AND UP
FLY SWATTERS, EACH	5¢ and 10¢
FLY TRAPS, TWO FOR	25¢
FLY TRAPS	15¢, 50¢, $1.75 and $2.00

SQUARE DEAL HARDWARE CO.

H. E. DOUGALL We Give Home Trading Stamps E. G. ARNSTEAD

Phone Richmond 256 FREE DELIVERY 332 Macdonald Ave.

Richmond Record-Herald

Published Every Afternoon, Except Sundays and Holidays by the Record-Herald Company

Sixth Street, near Macdonald Ave. Telephone Richmond 70

FRANK HULL...Managing Editor. G. E. MILNES...Business Mgr.

SUBSCRIPTION RATES:

1 Year.....$4.00 6 Months.....$2.00 1 Month by Carrier..40¢

Entered at the Postoffice at Richmond, Cal., as Second-class Matter.

Independent Democratic Official Paper of City of Richmond

ABOUT TAXATION

William V. Cowan, secretary of the State Tax Commission, has prepared a set of questions in an effort to ascertain the views of the taxpayers on the different phases of taxation they cover, according to a Sacramento dispatch.

With the question are being circulated copies of the "foreword," explaining the scope of the work of the commission. The questions and foreword have been mailed to representative citizens in every county of the state. The commission has not rendered any opinion on the tax system, but will report to the legislature in 1917. The commission was created to investigate the tax and revenue system in this and other states, and to determine the relative burden of taxation between public utility corporations and the ordinary taxpayer.

Without going into the pertinency of the various questions propounded and the answers which may be made to them, the Record-Herald can say without the fear of successful contradiction that the taxpayers of the state of California are surely in favor of tax reform and especially they favor the dispensing with the services of something like ninety-odd commissions which have been perpetrated on them by the Johnson administration. They are in favor of doing away with the army of taxeaters which has been brought about by this government by commission and its attendant evils and they request an opportunity to engage in legitimate business without the hindrence of hompering and unjust laws and the interference of petty state officials who grab every cent of surplus on one pretext or another.

California is a great and glorious state and there are none better in the union, but she surely is in need of some serious, level-headed and honest legislation along the lines of retrenchment in official greed.

PEACE NOT FAR DISTANT

The second anniversary of the inauguration of the world's greatest war presents conditions which will require, according to an interesting compilation published by the National City bank, some $5,000,000,000 to restore material losses, not to mention the far more valuable loss in the form of human life nor the cost of implements by which this destruction has been compassed, such as military and naval equipment and other factors connected with the carrying on of the great struggle.

The cost of the war to Great Britain has recently risen from a daily average of $25,000,000 to $30,000,000. This huge expense, it is true, includes loans to British Allies and British dominions and also the purchase money for American securities; but it nevertheless may be considered symptomatic of the overwhelming burdens that have been imposed upon all the belligerents in proportion to their financial abilities, according to the San Francisco Journal of Commerce.

Since the outbreak of the war, including the credit of $2,000,000,000 granted by the house of commons last week, there have been twelve votes, totaling the huge sum of $14,000,000,000. The proceeds are expected to last until the end of October, when a new supply must be granted.

In a special compilation by the New York Journal of Commerce it was shown that the war loans of all belligerents to date exceed $40,000,000,000. This probably is an understatement rather than an exaggeration, since it does not include many millions of dollars comprised in loans that have been arranged for the various countries through bankers. Meanwhile European nations have obtained loans and arranged credits in the United tSates amounting to more than $1,300,000,000.

The one outstanding suggestion of this startling financial bill is that the war cannot go on indefinitely. If military and naval operations do not soon bring it to an end such a result must accrue from mere exhaustion. This feature, however, has not as yet assumed a prominent position as a stock market influence.

SOLDIERS WHO KICK

Major General Tasker H. Bliss, assistant chief of staff, reports that an inspection of camps of national guardsmen on the border shows that conditions are sanitary, food sufficient, water supply abundant, and all the needs of the soldiers well supplied. This is in conflict with reports from many of the guardsmen, who write back complaints of various kinds concerning everything from food color schemes, all in no ways complimentary to the service, and the war department which directs the army and cares for it. Yet the report of General Bliss, a man grown up in close familiarity with military affairs, is probably more reliable than that of the citizen soldiers fresh from the comforts of home. An army in field service can't hope to have home-like surroundings, and for that reason there will always be more or less kicking from the soldiers in the ranks, particularly when the army is a volunteer organization which really came to fight, and sees no fighting to do. And experience and observation teach that the men who were used to the least at home are likely to do the most kicking on the comforts the government provides for its soldiers And volunteers knowing the political power of soldiers of their kind, are most certain to seek the public mind with their tales of woe, the writing of which also affords some solace to a homesick person. The real test of the treatment of an army is the condition of its physical health, and the sick list along the border does not seem unduly large for troops subjected to a sudden change of climate and water and mode of living. Such changes inevitably produce some evil results, but those will be remedied in a little while, and the border camps seem likely to escape the epidemics which made some mobilization camps of 1898 more deadly than the enemy's bullets. Meanwhile you should liberally discount the wails of the kickers in the service.

Mr. Hughes, the Republican candidate for president is making a great many promises these days and tells what he will do when he is elected president. Without knowing anything concerning the subjects on which he is basing these promises in making Candidate Hughes somewhat reckless, but there seems at this time to be little danger that he will ever be compelled to make any of them good, for the reason that he will never be elected.

Even Lloyds isn't offering to bet that aeroplanes will catch the Deutschland.

WM. E. CALAHAN

Candidate for Regular Republican Nomination for

ASSEMBLYMAN

18th DISTRICT

Primary Election, August 29, 1916

J. N. LONG

OF RICHMOND

Regular Republican Candidate for Nomination for

ASSEMBLY 18th DISTRICT

Primary Election, Aug. 29, 1916.

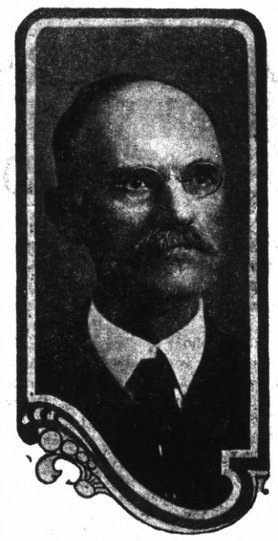

W. A. Rugg

editor and proprietor of the "Contra Costa Gazette" and the "Daily Gazette" is a candidate for the Republican nomination for

State Senator

from the Ninth district, comprising Contra Costa and Marin counties.

Mr. Rugg has never weakened in his loyalty to the party that has always had its rule signalized by prosperity. By virture of his ripe experience as a newspaper publisher, he has gained a very comprehensive knowledge of public affairs and is therefore well qualified to intelligently perform the duties of the office, for which he is a candidate.

Mr. Rugg stood firmly for Marin county's right to name the Republican candidate for the next senatorial term, but upon the withdrawal of such candidate and at the request of Marin county Republicans, he consented to enter the contest as an ever and always loyal and consistent Republican.

CLOTHES CLEANING

Richmond's biggest and best, the Elite Cleaning Company. Service and prompt delivery. Our motto, satisfaction. 265 Fifth street. Phone Richmond 525. Branch office 2233 Macdonald avenue, Phone Richmond 456.

"Let Mayer Do It." If you want your old suit made like new. Ring up Phone 452. Cleaning, Dyeing, Repairing or Pressing. Work called for and delivered. Mayer's American Cleaning Works, 1116 Macdonald avenue. —advt

CLASSIFIED ADS

CLASSIFIED ADVERTISING RATES

Lines	2T	4T	6T	12T	24T
3....	$ .25	$ .45	$ .60	$1.00	$1.50
4....	.35	.60	.80	1.35	2.00
5....	.45	.75	1.00	1.75	2.50
6....	.50	.90	1.20	2.00	3.00
7....	.60	1.05	1.40	2.25	3.50
8....	.70	1.20	1.60	2.50	4.00
9....	.80	1.35	1.80	2.75	4.50
10....	90	1.50	2.00	3.00	5.00

Strictly in Advance

Classified ads will be taken over the phone and collections made by messenger on payment of 10¢ extra for messenger service.

SALARY LOANS

SALARIED PEOPLE PERMAnently employed furnished $5.00 to $50.00 without security, delay or publicity, cheapest rates, easiest payments. D. D. Drake, 607 Macdonald Avenue. 4-29-tf

POSITION WANTED

THE W. C. T. U. of Richmond would like to assist any girl that needs help who will either write or come to see Mrs. G. Wallin, 684 Fifteenth St., Richmond. tf.

WANTED—House work by deserving woman, by the day, week or month. Apply at once. Phone Richmond 757. 8-2-tf.

WANTED—Lady wishes any kind of domestic house work. Phone Richmond 70. 8-8-6t

FOR SALE

A BARGAIN—$800 buys two lots 50x120 feet each. Lots No. 26 and 30, block No. 61, East Richmond Heights, Richmond, Cal. Write to P. O. Box 144, Rodeo, Cal. 8-12-1m

FOR SALE—A three burner Perfection oil stove with oven, in good condition. Enquire 1805 Nevin avenue. 8-14-2t.

FOR RENT

FOR RENT—A modern 5-room cottage with water, cement and plastered basement. Near roofing plant. Tel. Richmond 921 or call at 855 Wall street. a10-6-t

WANTED—MISCELLANEOUS

VACANT LOTS—If you are obliged to dispose of vacant lots in the city of Richmond, and are willing to sell at bedrock prices, with all the inflation cut out, address Box Z, care Record-Herald office, Richmond, Cal., giving location of lots and price wanted. 2-29-tf.

WANTED—A good piano. Price and terms must be right. For particulars write P. O. Box 601, Richmond, Cal. tf.

MISCELLANEOUS

WEEDS cleaned from lots and parkins at very reasonable prices. Phone Richmond 651 or call at 1926 Roosevelt avenue. a8-6t

AGENTS WANTED

WANTED—A solisitor for a cleaning wagon. One who understands the business. Must be sober. Apply 1010 Macdonald, Black Painsian Dye Works. 8-1-tf.

EXCHANGES

HAVE you vacant lots that you want to turn over for income bearing residence property. I have a modern five room house and two lots in central section of city, that I would consider exchanging for vacant lots suitably located. In answering give lot and block number, what value of lots are, and whether street work is paid or not. Address Box 184, Richmond, Cal. 2-29-tf

NOTARY PUBLIC

NOTARY PUBLIC—I make and acknowledge all kinds of legal papers; deeds, mortgages, contracts, leases, etc. Houses to rent; fire insurance. H. G. Stidham, 163 Washington avenue. Phones, office 868, Residence 920. 3-27-tf

BUSINESS NOTICES

It is hereby notified that the American French Bakery will deliver bread to its customers on Sunday mornings the same as on other week days. Phone Richmond 1065. jy28-15t.

Subscribe for the Record-Herald.

E. GEORGE HARLOW

Teacher of Piano

Special Attention to Beginners

Residence, 509 Florida Street

Telephone Rich. 885

ATTORNEYS-AT-LAW

J. E. RODGERS

Attorney-at-Law

Martinez California

PHYSICIANS AND SURGEONS

DR. M. DEININGER-KESER

has moved her office and residence from Bedwell Apt., 8th and Nevin, to 919 Macdonald Ave., near Elks Bldg. Office hours 1:00 to 3:00 p. m. Telephone Rich. 98.

BERT CURRY

UNDERTAKER—EMBALMER

Parlors—27 Park Place

Service Day or Night

Day and Night Phone 429

Auto Service Phone 598

ARTHUR A. BARBER & CO.

Funeral Directors

Lady Attendant for all Ladies and Children's Cases

263 FOURTH ST.

E. B. SMALLWOOD

Undertaker—Embalmer

DEPUTY CORNER

727 Macdonald Avenue

Phone Richmond 113

THESE PAINTERS CARRY LIABILITY INSURANCE

ZEB KNOTT

Sherwin-Williams Paints, Stains and Varnishes

All Grades of Wall Paper

Painting and Paper-Hanging

All Work Quaranteed

319 North Seventh Street

Phone Richmond 828

A. BRUNNER

PAINTING, PAPERHANGING AND TINTING

WALL PAPER, PAINTS, OILS AND VARNISHES

1310 Macdonald Avenue

THE CRAVEN HOSPITAL

Conduced by Graduated Nurses

MEDICAL, SURGICAL and MATERNITY CASES.

Baby Incubator Installed.

Received under the care of their own physician.

10th & Clinton Phone 854

NOTICE TO VOTERS

A new and complete registration of voters is required by law during the year 1916.

Registration closes for the purpose of voting at election for school trustees, on March 7th, 1916; for the purposes of voting at Municipal elections of towns of the sixth class, on March 10th, 1916; for the purpose of voting at Presidential Primary election on April 1st, 1916; for the purpose of voting at August Primary election, on July 29th, 1916; and on Oct. 7th, 1916 for the purpose of voting at General Election on Nov. 7th, 1916.

You may register with the County Clerk or any of his deputies.

Dated February 10th, 1916.

J. H. WELLS,
County Clerk of Contra Costa County, California.

The following named persons are registration deputies:

A. C. Faris, City Hall, Richmond, Cal
Mrs. Mary D. Neill, 154 Washington Ave., Richmond.
Geo. K. Drew, 114 Washington Ave Richmond.
I. R. Vaughn, 420 Macdonald Ave Richmond.
Miss Nannie Nesbitt, 621 Bissell Ave. Richmond.
Mrs. Florilla Brown, Stege, P. O.
M. J. Gordon, 319 Macdonald Ave, Richmond.
Fred C. Schram, 423 Macdonald Ave. Richmond.
L. J. Thole, 1928 Macdonald Ave. Richmond.
W. J. Richards, Jr., 915 Macdonald Ave., Richmond.
Mrs. Henrietta King, 234 Barrett Ave., Richmond.
Mrs. Laura B. Crampton, 624 Chanslor Ave., Richmond.
Frank M. Silva, San Pablo.
George E. Valencia, San Pablo.
A. H. MacKinnon, Rust.
Herman Rust, Rust.
H. F. Davis, Rust.

feb 17-oct 7

CALIFORNIA TOWEL SUPPLY CO.

Towel service furnished offices barbers and bars. We supply coats and aprons. We furnish the supply—you use it. Cheaper than buying your own. Branch office, Record-Herald building. telephone 70. Telephone your order and the man will call on you.

E. A. MARSHALL

House, sign and automobile painting; paper hanging and decorating. All work guaranteed.

Phones 154-W and 945

Shop 415 Bissell Ave.

DOCTORS FOR MEN

Everything is PRIVATE AND CONFIDENTIAL.

No extra charges are made for medicines. Consultation free. Est. 25 years.

DR. T. D. HALL

707 Broadway, upstairs, near Seventh St. Oakland Cal.

IF THE BOTTLE OF WHISKY on your sideboard bears our label you can gamble on two things. First, that the whiskey is absolutely pure. Second, that the flavor, mellowness and bouquet will equal that of any you have ever tasted, no matter how much higher priced. The best judges prefer our whiskey.

RICHMOND LIQUOR STORE

12th and Macdonald

BUILDING MATERIAL, DRAYING, HAY AND GRAIN

PICNIC PARTIES AND MOVING

E. H. Higgins Co.

Successors to Johnson & Braine

Office 400 Macdonald Ave—Phone Rich. 262 Warehouse Phone 448

COAL Draying and Storage

PILLOW BROS.

705 Macdonald Ave Phone 91

Certificates of Title Notary Public Abstract of Title

Title Insurance Polices Escrows Handled Inheritance tax Appraiser

PATRONIZE HOME INDUSTRY.

Richmond Abstract and Title Co.

Office—Richmond Abstract and Title Co.'s. Building.

Twenty-Second and Macdonald Ave., Richmond, California.

Telephone Richmond 819 CHAS. G. BACON, Manager.

Tilden Lumber Co.

PRICE---QUALITY---SERVICE

E. M. TILDEN, President

YARDS—Oakland, Berkeley, Richmond and Crockett

Office and Mill—15th St. and Nevin Ave. Phone Richmond 81

PEACHES FOR CANNING

Albertas From My Farm at Atwater

No Worms or Split Pits

The Finest Ever

See Us Before Buying

B. McWHORTER

Phone 105 147 Richmond Avenue

California State Fair

SACRAMENTO

September 2nd to 9th Inclusive

$45,000 Premiums

New { Buildings Features Attractions

$20,000 Purses

Including New Women's Building (to be formerly dedicated during the Fair), New Poultry Building and Live Stock Barns, Immense Exhibit of Manual Training and Domestic Science by California Schools, Miners' First Aid and Mine Rescue Competition, Horse Racing, Night Horse Show, Grand Band Contest, Head on Collision, Fire Works, Free Attractions, Clean Amusements, Grand Rally California Miners' Safety Bear Club.

Working Demonstration Tracters, Pumping and Irrigating Plants, Road Machinery, Milking Machines.

Agricultural, Horticultural, Viticultural, Manufactures, Machinery, Automobiles.

Largest complete Live Stock Show ever held in California.

Permanent exhibit of Fine Arts, and Industrial and Soil Products.

Every minute interesting, instructive and entertaining.

Reduced rates on all Railroad, Electric and Steamboat lines.

SEND FOR PREMIUM LIST

CHAS. W. PAINE, Secretary. JOHN M. PERRY, President.

Cook With Gas

ON A MODERN GAS RANGE

SAVE—MONEY
SAVE—TIME
SAVE—WORRY

SEE THE MODERN GAS RANGES NOW ON DIS PLAY AT THE LOCAL STORES.

GAS, ELECTRIC, CARBON FUEL, FIRST PREFERRED

Pacific Gas and Electric Co.

13th and Clay Sts., Oakland Lakeside 5000

Branch Office: 709 Macdonald Ave. Phone Richmond 531

RUSSIANS PUSH WAY INTO NEW TRENCHES

LONDON, August 14.—The advance guard of the Russian force that occupied Stanislau pressed on two miles northeast of the city and crossed the river Zlota Bistritza, eighteen miles south of Halicz, according to Petrograd dispatches today.

The Austro-Germans offered but weak resistance, and then continued their retreat north. Several guns were abandoned by the enemy in their retreat from the Zlota Bistritza.

Two separate Russian forces are now converging on Halitz, the immediate objective of General Letchitsky in his drive against Lemberg. The first, moving eastward along the north bank of the Dniester, is less than twenty miles from Halicz. The second force, operating south of the Dniester, is composed of the detachments that took Stanislau.

TWENTY VILLAGES TAGEN

There is no indication in dispatches from either Petrograd, Berlin or Vienna that the Russian advance, the most rapid made by any army since the Austro-German Balkan campaign, has been even slowed up. In four days they have progressed twenty miles, and in the fighting about Stanislau alone they have taken nearly twenty villages and towns.

Battling over much more difficult country, the Italians scored successes of equal importance in their southward swing toward Trieste. The news from both Petrograd and Rome suggests that the demoralization of the Austrian armies may be more complete than earlier advices indicated.

No official statement has been made public here thus far of the activities in the Balkans reported from Paris yesterday.

RICHMOND DELEGATE BACK FROM CAPITAL

Miss Florence Tavolara, representative of the Richmond Young Ladies Institute has returned from Sacramento where she attended the Eighteenth Grand Institute of that order.

RED CROSS UNITS FASHIONABLE

BAR HARBOR, August 14.—Red Cross work is a prominent activity of the summer colony here, and one can find many of the best known women at the high school building which is given over to this work. The Jessup Memorial library makes an attractive showing of etchings and prints from private collections, and an unusual number of well known musical people are either here or in the immediate vicinity.

A CONSERVATIVE NOTE

There is always a note of conservatism in the atmosphere of Bar Harbor in contrast with the rather flamboyant gaiety that prevails at many other resorts, but there is no lack of pleasant intercourse and if one is fortunate enough to have the entre. Afternoons on the wide verandas facing the bay are apt to be occasions to remember with pleasure.

A WAVE OF GAYETY

As if in protest to the gloom that enshrouds so much of the earth, there seems to be a feverish insistence on gayety, to match the flamboyant garishness of color in the sport costumes of the day. One sees the usual silk sweater, in coral, yellow, green and King's blue, with the striped skirts, and smoks worn elsewhere, but perhaps they are worn a bit differently, or the sapphire blue of the sky subdues their garishness. Anyway society here is different and many people think better worth while than almost anywhere else on the coast.

DAINTY DRESSING

Not that one sees anything approaching dowdiness in attire, for dainty dressing is the rule, and costumes worn lack nothing in smartness, but one is apt to think first of the wearer and afterward of the gown, which is, to many people, the desirable sequence.

Pretty cotton gowns, so fine and charmingly made that it is difficult to distinguish voile from chiffon, are very much used, and nearly every other dress is white with colored trimmings, or if colored has white for embellishment. Everyone has known always how a touch of black brings out the design of a dress, but most people are surprised to find that white lends nearly as much distinction with an added note of daintiness admirably suited to the warmest days, and to many wearers.

6828

McCall Design

SMOCKED SPORT TOGGERY.

One development has been the straight full skirt of cotton or silk smocked to about eight inches at the top, which while particularly becoming to slender figures, goes very well on well developed forms also, and with a pretty transparent blouse forms an especially comfortable costume, readily supplemented with silk smock or sweater. The straight lines of these skirts and fullness without flare are exactly in line with the latest trend in the modish silhouette, which drops all hoop effects and endorses long straight lines once more, but with very ample fullness of material. Plaid taffeta makes a very much liked separate skirt, suitable for many occasions.

Redingotes of a sleeveless variety are coming in. And long skirts—even all around—are predicted for autumn house wear.

PACIFIC COAST LEAGUE

Standing of the Clubs

	W.	L.	Pct.
Los Angeles	71	51	.582
Vernon	73	57	.562
San Francisco	68	61	.527
Salt Lake	59	60	.496
Portland	53	60	.469
Oakland	48	83	.367

Results Yesterday

San Francisco, 1; Los Angeles, 0 (morning); San Francisco, 9; Los Angeles, 0 (afternoon).

Portland, 5-2; Vernon, 2-3.

Results of Series

Los Angeles, 4; San Francisco, 3.
Vernon, 6; Portland, 2.
Salt Lake, 5; Oakland, 1.

This Week's Series

San Francisco vs. Oakland.
Portland at Los Angeles.
Vernon at Salt Lake.

NATIONAL LEAGUE

Standing of the Clubs

	W	L.	Pct
Brooklyn	62	37	.626
Boston	58	39	.598
Philadelphia	58	42	.580
New York	52	47	.525
Pittsburg	44	55	.444
Chicago	46	59	.438
St. Louis	47	62	.431
Cincinnati	42	68	.382

Results Yesterday

Cincinnati, 4; Chicago, 3 (11 innings).

St. Louis, 9; Pittsburg, 8 (11 innings); Pittsburg, 9; St. Louis, 5 (second game).

AMERICAN LEAGUE

Standing of the Clubs

	W.	L.	Pct.
Boston	62	44	.585
Cleveland	61	48	.560
Chicago	62	49	.559
St. Louis	60	52	.536
Detroit	60	52	.536
New York	55	52	.514
Washington	51	55	.481
Philadelphia	22	81	.214

Results Yesterday

Detroit, 9; Chicago, 4.
Cleveland, 4; St. Louis, 3.

NORTHWEST LEAGUE

Results Yesterday

Great Falls, 9-5; Spokane, 7-3.
Butte, 8-11; Vancouver, 1-8.
Tacoma, 10-3; Seattle, 9-8. (Second game called in ninth, darkness).

Wear a BLACK'S Special, one that has been Cleaned and Pressed. Black's Cleaning House, 1010 Macdonald Ave., Phone 722

TEN KILLED WHEN TRAIN JUMPS TRACK

JOHNSTOWN, Pa., August 14.—From ten to fifteen persons were killed and about forty others more or less injured at Echo, ten miles from here, soon after 11 o'clock today in a street car wreck. The injured are being brought to Johnstown.

SCHOOL BONDS WILL HAVE TO BE RESOLD

(Special to Record-Herald)

MARTINEZ, August 14.—The bonds of the San Ramon valley Union high school district, which were offered for sale at the meeting of the board of supervisors on Monday, July 31, last, and which were bid in by Carlotta C. Fernandez for $15,000 with accrued interest of $626, will have to be re-advertised and new bids considered before the money will be forthcoming to erect the proposed new school house at Danville.

NOTICE OF CHANGE OF GRADE.

NOTICE IS HEREBY GIVEN, That the Council of the City of Richmond, on the 7th day of August, 1916 passed Resolution of Intention Number 292 declaring its intention to change the grades on South Street and Wall Avenue at the following places to wit:

On the northwesterly side of South Street as follows: At the southwesterly line of Beck Street, at the northeasterly line of Beck Street, at a point 13.0 feet northeasterly from the northeasterly line of Pullman Avenue, at a point 45.0 feet northeasterly from the northeasterly line of Pullman Avenue, at a point on the extension northwesterly of the southwesterly line of Stege Avenue, at a point on the extension northwesterly of the northeasterly line of Stege Avenue, at a point on the extension northwesterly of the southwesterly line of 34th Street, at a point on the extension northwesterly of the northeasterly line of 34th Street, and at a point 100 feet northeasterly from the northeasterly line of Beck Street.

On the southeasterly side of South Street as follows: At the southwesterly line of Stege Avenue, at the northeasterly line of Stege Avenue, at the southwesterly line of 34th Street, at the northeasterly line of 34th Street, at the southwesterly line of Beck Street, at the northeasterly line of Beck Street, at a point 32.0 feet northeasterly from the northeasterly line of Pullman Avenue, and at a point 100 feet northeasterly from the northeasterly line of Beck Street.

On the northerly side of Wall Avenue as follows:

At the westerly line of 37th Street, at a point on the extension northerly of the easterly line of 37th Street, at a point on the extension northerly of the westerly line of 35th Street, at a point on the extension northerly of the easterly line of 35th Street, at the westerly line of the alley between 35th Street and 37th Street, and at the easterly line of last said Alley.

In the City of Richmond, County of Contra Costa, State of California.

Reference is hereby made to Resolution of Intention Number 292, now on file in the office of the Clerk of the City of Richmond, for further particulars.

Richmond, California, August 9, 1916.

H. D. CHAPMAN,
Superintendent of Streets of the City of Richmond. aug10-4t

ELECTRIC SHOE HOSPITAL
822 MACDONALD AVENUE

The convenient shoe repair shop. We call for and deliver shoes, Phone 1074.

We give Cash Discount trading stamps and American trading stamps. All work guaranteed. We use the best oak leather. a9-tf.

NOTICE OF SALE OF REAL PROPERTY UNDER DECREE OF FORECLOSURE OF MORTGAGE.

IN THE SUPERIOR COURT OF THE STATE OF CALIFORNIA, IN AND FOR THE COUNTY OF CONTRA COSTA.

P. H. McEvoy, Plaintiff, vs. Giles A. Edwards, Ida V. Edwards, C. R. Hotchkiss, Helen F. Hotchkiss, John Doe, Richard Roe, Jane Doe and Sadie Roe, Defendants.

Notice is hereby given that under and by virtue of the Judgment rendered and entered on the 24th day of July, 1916, by the Superior Court of the State of California, in and for the County of Contra Costa and an order of sale issued in the above entitled action wherein P. H. McEvoy is plaintiff and Giles A. Edwards, Ida V. Edwards, C. R. Hotchkiss, Helen F. Hotchkiss, John Doe Richard Roe, Jane Doe and Sadie Roe, are defendants, and wherein the above named plaintiff obtained a judgment and decree of foreclosure and order of sale against said defendants C. R. Hotchkiss and Helen F. Hotchkiss for the sum of Four thousand ($4000) Dollars, principal together with interest thereon from April 8, 1915 to July 24, 1916, at the rate of eight per cent per annum, payable quarterly, to-wit: The sum of four hundred thirteen and 33-100 ($413.33) Dollars, and the sum of Two hundred sixty ($260.00) dollars attorneys' fees, and the sum of eighteen and 55-100 ($18.55) Dollars cost of suit, making in all the sum of four thousand six hundred ninety-one, and 88-100 ($4691.88) Dollars, and which said judgment and decree on the 24th day of July, 1916 was recorded in Judgment Book Number Sixteen of said Superior Court at page thirty-eight, I am commanded to sell all those certain lots, pieces or parcels or tracts of land, situate, lying and being in the city of Richmond, County of Contra Costa, State of California, and more particularly described as follows, to-wit:

Lots 11, 12 and 13 in Block 14 as the same are laid down and delineated on that certain map entitled, "Map of Ohborn's Addition to the Town of Richmond," which said map was filed in the office of the County Recorder of the County of Contra Costa, State of California, on March 23rd, 1901, said property being located on the northeast corner of Standard Avenue and Castro Street in said Town of Richmond.

Together with all and singular the tenements, hereditaments and appurtenances thereunto belonging, and the rents issues and profits thereof, and that on **Friday the 25th day of August, 1916**, at the hour of ten o'clock, of said day, at the front door of the Court House in the town of Martinez, County of Contra Costa, State of California, I will, pursuant to said order of sale and decree of foreclosure and sale, sell the above described property or so much thereof as may be necessary to pay the sums declared by said Judgment to be a lien thereon to the highest bidder for cash, in gold coin of the United States.

C. D. HORNER,
Commissioner appointed by said Superior Court in the above entitled proceedings.

J. E. RODGERS AND A. F. BRAY,
Attorneys for Plaintiff, Byron Brown Building, Martinez, California. jy31-A-7-14-21

Barrett Sanitarium
Ninth St. and Nevin Ave.
NEW AND MODERN
Trained Nurses, Quiet and Restful
DR. W. J. CEASAR

FLORENCE KELSEY
Will call at your home to do your Hairdressing, scalp treatment, shampooing, face massaging and manicuring. Guarantee to give satisfaction. Reasonable prices.
Phone Richmond 851
Raymond Apts.—21

FOR EXCHANGE

120 acre alfalfa ranch to trade for Richmond lots inside the triangle of the Santa Fe and Southern Pacific and Oakland branch of the Santa Fe roads. Eighty acres in alfalfa.

Fine 8-room furnished place in fine location to exchange for clear ranch property.

Five-room, up-to-the-minute house in fine location. Anything down and $25 per month.

R. W. BYRN
911 Macdonald Ave.

RICHMOND AND SAN RAFAEL FERRY & TRANSPORTATION COMPANY
MARIN COUNTY — CONTRA COSTA COUNTY

Time Table
Effective Sunday, July 23, 1916

BOAT LEAVES

Pt. Richmond	Pt. San Quentin
7:30 a. m.	8:00 a. m.
9:30 a.m.	10:00 a. m.
11:30 a. m.	12:00 m.
1:30 p. m.	2:00 p. m.
3:30 p. m.	4:00 p. m.
5:30 p. m.	6:00 p. m.
*7:00 p. m.	*7:30 p. m.

*Sunday Only

Key Route Cars direct to Ferry from all points of Alameda County

Motor Vehicles from Point San Quentin direct to San Rafael connecting with Northwestern Pacific Railroad for all points North.

UNSURPASSED BUFFET AND GRILL SERVICE

For Information Address
RICHMOND-SAN RAFAEL FERRY & TRANSPORTATION COMPANY
RICHMOND, CALIF.
Phone Richmond 231
Phone San Quentin 2

T & D's
Richmond Theater
First Authentic Pictures of the terrible
BOMB EXPLOSION
During San Francisco's Big Preparedness Parade
TWO DAYS ONLY—MON. & TUES.
August 14 - 15

A. DeGregorio
Home-Made Raviolas
ITALIAN STYLE
PRICES—1 Dozen, 15; 2 Dozen, 25¢; 100, $1.00
When ordering large quantities place order day in advance
457 14th St. Phone Rich 239-J

Popular Bakery and Coffee House
MACDONALD AVE., BET. 4th and 5th STREETS
Largest Assortment of Bread, Cakes and Pies in Richmond
Finest Cup of Coffee and Cream in Town
REMEMBER THE PLACE
Macdonald Ave, Between 4th and 5th Streets

Put yourself in HER place Mr. Man

Why not get a good oil stove so that during the hot weather your wife or mother or sister or daughter, can prepare the meals in a cool, comfortable kitchen?

There's no overheating the kitchen with an up-to-date oil cook stove. It's just like cooking with city gas. The burners concentrate the heat at the different cooking points.

NEW PERFECTION OIL COOK-STOVE

For Best Results Use Pearl Oil

No wood or coal or ashes to lug. No waiting for fires to catch up. The long blue chimneys do away with all smoke and smell. In 1, 2, 3, and 4-burner sizes, with or without ovens. Also cabinet models with Fireless cooking oven.

STANDARD OIL COMPANY
(California)

Grand Opening
OF
Keefe's 5c, 10c, 15c Store
425 MACDONALD AVENUE
TUESDAY, AUG. 15th
at 10 A. M.
Nothing Over 15c

SEE WINDOW FOR OPENING SPECIALS

Blue and White Enamelware 15c each
VALUES UP TO 50c FOR....

ONLY 2 PIECES SOLD TO EACH PERSON

OUR AIM IS TO GIVE THE PEOPLE OF RICHMOND THE SAME VALUES AND SERVICE GIVEN IN THE CITY. OUR MERCHANDISE IS ALL NEW AND UP-TO-DATE IN EVERY RESPECT. WE ARE HERE TO STAY AND TO GIVE THE BIGGEST VALUES POSSIBLE.

KEEFE'S 5c, 10c, 15c STORE
425 MACDONALD AVENUE

NOTHING OVER 15c

Electrify Your Vacation

DECIDE to enjoy the comforts you missed on your previous vacations. Take advantage of the Electricity which is everywhere—on trains, steamers, in hotels.

A few of the electric appliances which will make your vacation more enjoyable are:

Electric Utility Outfits—includes flat iron, stand for inverting and vessels for cooking.

Electric fans — special small sizes, weight little.

Electric curling irons.

See your dealer for special vacation offers.

WESTERN STATES GAS & ELECTRIC CO.
317 Sixth Street Telephone 115

THE STORE FOR EVERYBODY

WATCH THIS SPACE EVERY DAY AND SAVE MONEY

WHITE TENNIS FLANNEL, YARD WIDE 15c

SHIRTING CHEVIOTS, 29 INCHES WIDE 15c

NEW SCRIMS, YARD WIDE 15c

BABY BLANKETS 50c, 75c, $1.25, $1.50, $1.75

Meet Me at **The Fair** Save Money

C. C. OLNEY

Phone Richmond 811 731 Macdonald Avenue

BOMB TRAGEDY OF S. F. AT RICHMOND

A special added feature at the Richmond theater, today and tomorrow, matinee and evening, will be the San Francisco bomb tragedy pictures. These motion pictures were taken at close rage by photographers who were on the job in case just such an occasion arose. They were there before anyone else was, which is the case usually in these days of the ascendency of the movie. Considerable expense and trouble were experienced by the manager of the Richmond theater to secure this added attraction and local people should take advantage of what will probably be their last chance to see the pictures.

The greater love of man is the theme of the new Holbrook Blinn World Film feature, which will be the attraction at the Richmond theater tonight. Although not wholly a happy ending motion picture, it is nevertheless a very gripping and interest absorbing film play, teaching a great moral. "The Weakness of Man," as it is called, stands out as a distinct Holbrook Blinn achievement in comparison to other feature or near feature films. It is in five parts, directed by Barry O'Neil and staged with great precision in an entirely appropriate and befitting atmosphere.

The Pathe News pictures are shown on the same bill as are the Paramount pictographs.

An added attraction this evening are the San Francisco bomb tragedy pictures, depicting the actual manner in which the explosion and the terrible loss of life occurred.

LOCAL TEAM POUNDS NAPA NINE TO DEFEAT

NAPA, August 14.—After winning five games straight, the Napa Red Sox yesterday dropped their first one. The Richmond Athletics were the boys who took the valley players down a peg. A big crowd watched the game. Score, Richmond 7, Napa, 4.

CHECK CUBS WIN GAME

Elmo Pinkerton's rejuvenated Checks Cubs rambled to victory yesterday over the crack Acme team of Oakland. The score 13 to 0. Pinkerton was on the mound for the Cubs and pitched excellent ball.

LOCAL MENTION

Pertinent remarks about well-known People in Richmond Happenings about Town

MANY ENJOY SOCIAL DANCE

Eighty-five dancers enjoyed the social ball held in Moose hall Saturday evening. Delightful music was furnished for the affair by the Schwartz orchestra.

PAGE RANK

Richmond lodge, Knights of Pythias, conferred the Page rank on two candidates at its meeting in Pythian hall Saturday evening. The drill team of the lodge will go to Oakland tonight to attend a class initiation conducted by Past Supreme Chancellor W. B. Ritchie.

IN SOUTH

Mr. and Mrs. Sidney Stitt will leave this week for a tour of the southern part of the state.

THREE TAKEN IN

Three candidates were initiated by Log Cabin Camp Woodmen of the World at its meeting in Woodmen hall Saturday night.

HOLD PARTY

Acantha Chapter, Order of the Eastern Star, held a very enjoyable party in Bank hall Saturday evening.

TO PLAY WHIST

The local lodge of Royal Neighbors will entertain at a whist party in Pythian hall tonight. On the committee for the affair is Mrs. W. A. Vickery.

CLUB TO MEET

Club Mendelssohn will hold its next meeting at the home of Mrs. E. M. Ferguson, Thursday afternoon.

ENTERTAINMENT

Mrs. B. L. Gurry gave a very enjoyable entertainment at the First Methodist church Saturday evening.

ON TRIP

Edward Axelson and William Flynn are enjoying a motor trip throughout the northern part of the state for a few days.

TO PLAY WHIST

The Ladies' Auxiliary to the Brotherhood of American Trainmen will hold a whist party in Woodmen hall on Wednesday evening.

MASK BALL

Olive Homestead, Brotherhood of American Yeomen, is arranging for a mask ball to be held in Pythian hall on the evening of August 24th.

JOLLY DANCE

An enjoyable dance was held at East Shore park Saturday evening by Richmond lodge of Elks. Charles Donnelly was chairman of the committee in charge of the affair.

NEW YORK OPERA STAR WILL DIRECT CONCERT FOR RICHMOND MOOSE

The Youngman Operatic Concert company will present a specially arranged program at the Richmond theater August 23rd under the auspices of Richmond lodge of Moose. Director Ray Youngman head of the company is a protege of Mons. A. de Trabedello, who taught such notables as Mary Garden, Madam Melba, Emma Ames, Caruso and Calve. Youngman is a graduate of the Frohman Dramatic school and the American School of Opera. For six years he was the leading tenor in New York City under the management of Charles Frohman, Klaw and Erlanger and Shubert and company. Other teachers with whom he studied were Sig. Campanne, Sig. del Puerte, Edward de Riske, and Sig. Tagliapietra. His American instructors were Dr. Dossert Korl Brenneman and Theodore Bjorksen.

In arranging his operatic concert for this city Youngman has secured some of the best talent on the Pacific coast. They include Pauline Marron, protege of Ruth St. Denis and Marrion Wong the Chinese Tetrazzini of California.

William T. Wheeler, one of the soloists in the concert is a well known Standard Oil employee of this city. Wheeler is a lineal descendant of the English aristocracy, his great grandmother being Mary Gordon, belonging to that prominent family of Gordons of which Lord Byron, the poet was a distinguished member, she being Lord Byron's first cousin.

Wheeler has a copy of a letter of recommendation given to his greatgrandfather, James Turnbull in July, 1818, just before he came to America. The letter was written by Sir Walter Scott, himself, on that date at Abbottsford, Scotland. The original letter is in the possession of James Turnbull of Newark, N. J., who is a first cousin of Mr. Wheeler and a retired millionaire of that city. Mr. Wheeler's only brother, Dr. A. S. Wheeler has been the manager of the late George Vanderbilt's celebrated estate at Biltmore near Ashville, North Carolina.

Wheeler makes a remarkable showing in his vocal solo the "Armorer's Song" in which he ranges from low "C" to high "E." Funds from the concert will be turned over to the Moose lodge through A. A. Barber, chairman of the committee arranging the entertainment.

The program follows:

Prologue ..... Pagliacci
Jack Holsworthy

Duet, "Home to Our Mountains," ..... Il Trovatore
Laura Jackson and Frank Clark

A Bowl of Roses ..... Robert C. Clark
Thelma Cortright

Duet, Moon Song, Yum-Yum and Nanke Pooh, from the Mikado
Beatrice Silverstein and Mr. Harry Wilkie

Habanera ..... Carmen
Ida Poriss

Miserere ..... Il Travatore
Mildred Markle and Harry Wilkie

Duet, Scene and Male Trio ..... Faust
Mephisto ..... William Warriner
Faust ..... Harry Wilkie
Valentine ..... Jack Halsworthy

King "Pep" Gazook and his harem.

CAST OF CHARACTERS

Hulla Stella, Swedish favorite of harem ..... Oriental and Egyptian Dancer
Pauline Marron

Chinese Nightingale, Some Voice ..... Marrion Wong
King "Pep" Gazook, Some Smoke ..... Charles Jackson
Secretary of King and Day Watchman of the Harem ..... W. Droguire
La Donne de Mobile-Rigoletto ..... Harry Wilkie
When I Behold ..... Mascott
Beatrice Silverstein and Harry Wilkie

Armorer's Song, Robin Hood ..... T. Wheeler
Sequidilla Scene ..... Carmen
Miss Markle

Trio ..... Cavelleria Rusticano
Santuzza ..... Miss Markle
Turrider ..... Harry Wilkie
Lolo ..... Miss Poriss

Prison Scene ..... Faust
Margaretta ..... Miss Markle
Faust ..... Mr. Doherty
Mephisto ..... Mr. Warriner

MANY LOCAL PEOPLE ATTEND SUN. CONCERT

A large number of Richmond people were present yesterday at the Sunday concert of the Oakland Municipal band. The program which Director Steindort has artanged for next Sunday follows:

March, "Religoso," containing 'Adeste Fideles" and "Onward, Christian Soldiers,' Chambers.

Overture, "Tancredi," Rossini.

Waltz, "Blue Danube," Struss.

Euphonium solo, "Rocked in the Cradle of the Deep," Rollinson; (With Variations) by E. P. Allen.

Grand selection, "Tosca," Pussini.

INTERMISSION

Overture, Tannhauser," Wagner.

"Wedding of the Rose," Jessel.

"Anvil Polka," Parlow.

Selection, "Patience," Sullivan.

Characteristic, "The Mill in the Forest," Ellenberg.

March, "The Hero of the Isthmus," Lampe.

"America," Some people regard "America" as a signal to disperse. It is requested that the audience remain until the last note is played.

TURBINER YALE HAS NARROW ESCAPE IN FOG

(Special to Record-Herald)

SAN FRANCISCO, August 14.—The Pacific Navigation steamer Yale, inbound, narrowly escaped going ashore off the Golden Gate today. In a dense fog, the big turbiner lost its way and come near crashing on the rocks. Captain J. S. Clark of the Fort Point Life Savings Station, which is inside the exposition grounds. With his crew rushed to assistance of the vessel, but was informed that "all was well" and the steamer proceeded to her dock. The vessel was crowded with passengers and freight from the south.

PINOLE OFFICIAL ON TRIP TO N. Y.

PINOLE, August 14.—Miss Charlotte Brandt for several years past the efficient town clerk and assistant agent at the Southern Pacific depot has resigned her position and will leave on tomorrow for New York City. C. L. Townes succeeds Miss Brandt as town clerk and Fred Adams has taken her position at the depot.

FOREST SERVICE URGES WOOD BLOCKS

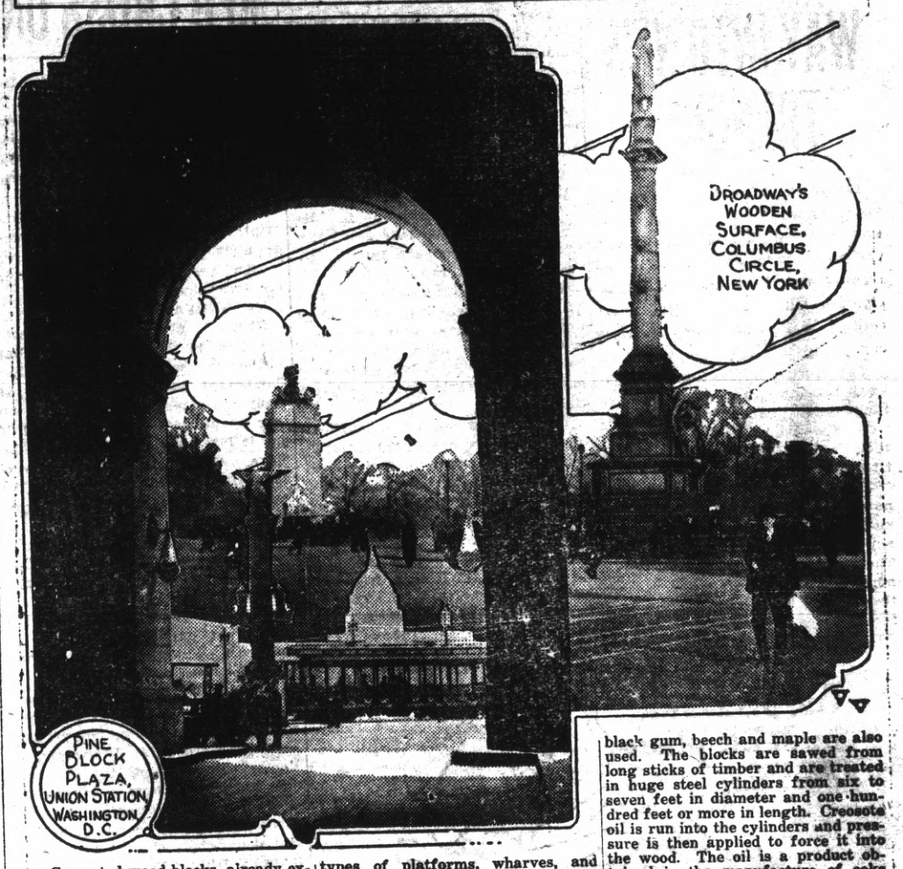

Creosoted wood blocks, already extensively used as paving material for city streets, have been coming into use as flooring for the last four or five years. Its durability, noiselessness under heavy traffic, and sanitary properties are its chief advantages suggested by the United States Forest Service for paving. It is said to have special value for making floors, especially for use where heavy trucking, the moving of heavy machinery, or other severe use makes the maintenance of floors a serious problem. Wood block, the Forest Service authorities say, is now widely used for flooring in factories, warehouses, machine shops, foundries, various types of platforms, wharves, and docks, and for such miscellaneous purposes as hotel kitchens, hospitals, laundries, and slaughter houses. Possibly one of the oddest of these uses is for the floor of wild animal cages and runways. Notwithstanding the recent increase in the use of wood block for these purposes, they believe that the growth of this industry will be even more rapid in the future. These floors are well liked by the workmen, they say, because they are easy on the feet.

A statement from the Forest Service says:

"Most of the blocks for these floors are now made of southern yellow pine. Hemlock, larch, Douglas fir, black gum, beech and maple are also used. The blocks are sawed from long sticks of timber and are treated in huge steel cylinders from six to seven feet in diameter and one hundred feet or more in length. Creosote oil is run into the cylinders and pressure is then applied to force it into the wood. The oil is a product obtained in the manufacture of coke and its purpose is to prevent decay of the wood, and also to prevent shrinking and swelling of the floor after it is laid. The blocks are laid with the grain vertical, so that the most wear-resistant surface is exposed and usually on a concrete foundation. The joints or cracks between the blocks are then filled with hot paving pitch or asphalt which binds the many separate pieces into one continuous surface. According to experts, the cost of creosoted wood-block floors averages about $1.50 per square yard for the blocks alone and about $2.40 per square yard for the completed floor."

TIE SCORE AT END OF 13 INNINGS IN GAME YESTERDAY

MARTINEZ, August 14.—Martinez and Richmond fought a thirteen inning game to a 2-to-2 tie yesterday afternoon before one of the largest crowds that has watched a semi-pro game this season. The mound work of "Pop" Arlett was the feature of the game. Score:

	R.	H.	E.
Richmond	2	7	0
Martinez	2	8	4

Bohen and McDonough; Arlett and Schwacke. Umpires—J. J. Nealon and Woods.

TRANSFERS OF REAL ESTATE

Instruments Recorded August 11.

DEEDS

Harbor Business Blocks Co. to Catherine Reilling—Lots 18 19 blk 3, lots 55 56 blk 4, Harbor Business Blocks, $10.

Irene Graham to E. W. Collier—Lots 11 12 13 blk 3, Brown Andrade tract, $10.

Anthony M. Periera, executor of estate of J. M. Periera to Frey W. Fry—South ½ of SW ¼ of NE¼ of section 15, T 1 S R 3 W., $250 executor's deed.

Fred W. and Eva A. Fry to Mary E. Pereira—South ½ of SW ¼ of NE ¼ of section 15, T 1 S R 3 W., $10.

Herbert F. Brown, Inc. to J. T. Manning—Lot 12 blk 16, Brown Andrade tract, $10.

Herbert F. Brown, Inc. to G. J. Rains—Lot 10 blk 17, Brown Andrade tract, $10.

Herbert F. Brown, Inc to J. D. Bolton—Lot 11 blk 17, Brown Andrade tract, $10.

Henrietta P. Watkinson by Frank J. Hurley, attorney in fact to Gustave Keil and Mary E. Keil—Lot 11, blk 14, amended map of Central Richmond, $10.

Greater Berkeley Land Co. to Merritt A. Martindale—Lots 5 6 blk 42, lots 19 20 blk 45, North Berkeley terrace, $10.

Richmond Harbor and Land Co. to Wm. W. Smith—Lots 5 6 7 blk 60, North Richmond Land & Ferry Co. tract No. 2, $10.

Anna P. Greer, R. S. and R. H. Kingsbury to T. H. Hittell—Southwest ¼ of SW ¼ of section 31, T 1 N R 1 E, $10.

COSSACKS STORM NEW FORTRESS ON DNIESTER

PETROGRAD, August 14.—Capture of Halicz, key position to Lemberg, by the Russians, was unofficially reported in Petrograd today.

Strong forces of Cossacks, after taking Mariampol, the report stated, pushed north along the Dniester, storming and capturing the Teuton stronghold.

DICK HAS A NEW SUIT FOR HIS WEEK-END JAUNT

—the first Clothes he ever bought at CHERRY'S, on CREDIT. It was a new and happy experience for Dick to get a sporty Norfolk Suit of handsome material for such an unusually low price, and for the payment of just a few dollars down.

He was exultant! Why, he told the first acquaintance he met on leaving the store about it, and he's given the tip to a dozen men since. They're all going to Cherry's Saturday to get togged out for Sunday. You see, those who can't go during the day will run up during the eveing, for CHERRY'S ARE ALWAYS OPEN SATURDAY NIGHTS. And those who haven't all the ready cash will pay by the week or month.

There's many a man who would gladly give twice the price asked for one of CHERRY'S splendid Summer Suits. For they're very low-priced—beauties as low as $20—and they have clean-cut, classy style enough to last all summer and look cool and correct all the time.

CHERRY'S CREDIT SYSTEM IS FREE TO EVERY ONE! Their tastefully stocked store is on 13th street between Washington and Clay streets. The number is 528 and just across at 515 13th street, Oakland, is the exclusive ladies' store. The San Francisco stores handle both men's and ladies' clothing and are located at 1009 Market and 2400 Mission streets. Other stores—Portland, Tacoma, Los Angeles and Sacramento. Advertisement.

IN MARTINEZ

Arthur Zimmerman was a business visitor in Martinez yesterday.

B. V. and Mildred Gerow to W. B. Thomson—Lot 23, R. N. Burgess Co's. map, Lafayette Heights, $10 quitclaim deed.

OPERA STARS HOLD RECITAL AT SAN PABLO

A dramatic recital and entertainment was held at the San Pablo home of Mr. and Mrs. W. Wheeler, Saturday evening in honor of Karl Shultz, director of the English Opera company of Oakland. Miss Marian Coyle, a contralto singer of Palto Alto and protege of William Shapespeare, in London, England, participated in the evening's program. Dr. Moore of this city rendered several vocal selections while Treva Abbott Fish of San Pablo entertained with sketches from James Whitcomb Reilly. Those present were Karl Shultz, Miss Dorothy McGregory, Mr. and Mrs. H. Mergenthal, Dr. and Mrs. Moore, Mr. and Mrs. Weaver of Oakland, Dr. C. E. Camp, Mrs. Margaret Woods of Oakland, Mr. and Mrs. E. B. Smallwood and Ralph Sisson.

Y. L. I. TO MEET WITH OFFICERS

The local lodge Y. L. I. is preparing to attend the reception in San Francisco tomorrow evening to Grand Officer Mrs. Stacia Hill.

ASKS TRANSFER OF LICENSE

A communication was filed with the city clerk today by Ricleardo asking the transfer of the retail liquor license held by him to at the Hotel D'Talla, 200 Standard avenue to Louis Chasseur.

T. & D. RICHMOND THEATRE

TONIGHT'S PROGRAM
MATINEE DAILY 2:15 to 5:00

SPECIAL BILL

SAN FRANCISCO BOMB PICTURES
Taken on the Scene

"THE WEAKNESS OF MAN"
Eleanor Woodruff and Holbrook Blinn

PARAMOUNT PICTOGRAPHS

PATHE NEWS PICTURES